

**KINDLEWOOD AESTHETIC REQUIREMENTS**

1. ALL WINDOW FRAMES TO BE EPOXY COATED WHITE WITH A COOL GREY TINT APPLIED TO GLAZING.
2. MARLEY RENOWN OR ELITE TILE TO BE PAINTED "GREEN VELT" COLOUR BY PLASCON ON APPROVED SILILATION UNDERLAY ON 114 X 38 SA PINE TRUSSES TO BE SA PINE AND TREATED MIN 3 TILE OVERHANG. ALL EXPOSED ROOF MEMBERS TO BE PAINTED WHITE. ROOF EAVES TO BE CONCEALED WITH NUTEC WEATHER BOARD TO BE PAINTED WHITE.
3. ALL FASCIAS TO BE PAINTED WHITE. ALL GUTTERS AND DOWNPIPES TO BE WHITE ALUMINIUM.
4. ALL WALLS TO BE PAINTED SALISBURY STONE ® WITH WHITE PLASTER BANDS.
5. ALL EXTERNAL HARDWOOD WOOD TIMBER AND ALL EXPOSED ROOF RAFTERS TO BE PRE-TREATED AND PAINTED WHITE.
6. ALL EXTERNAL CILLS TO BE FACEBRICK ON EDGE FIRELIGHT SATIN.
7. FIRELIGHT SATIN FACEBRICK FLINTH TO BE A MINIMUM OF 5 COURSES HIGH AND MAX 9 COURSES HIGH.
8. HORIZONTAL SLATTED HARDWOOD TIMBER GARAGE DOORS TO SPECIALIST DETAIL. TO BE PAINTED WHITE.
9. ALL EXTERNAL LIGHT MUST BE SOFT WHITE.
10. ALL LIGHT FITTINGS TO BE WHITE.
11. TV AERIALS TO BE WITHIN ROOF SPACE.
12. SATELITE DISHES "WHITE" AND LOCATED IN COURTYARD.
13. HOUSE ADDRESS NUMBERS MUST BE 150MM HIGH WITH AVANTGARDE BK BY CAPITAL "BLACK".
14. FACEBRICK TO BE FIRELIGHT SATIN.
15. GUMPOLE BALUSTRADE FENCING TO BE PAINTED WHITE.
16. ALUMINIUM / IRONMONGERY (ALL EXTERNAL IRON MONGERY TO BE BRUSHED STAINLESS STEEL.)
17. 1000mm HIGH GMS SAFETY BALUSTRADES PAINTED WHITE.
18. PLASTER BANDS TO BE 130mm X 10mm, SMOOTH PLASTER PAINTED WHITE.
19. AIRCONDITIONING CONDENSER UNITS TO BE HOUSED IN SERVICE YARD.

NOTE:  
ALL WORKS TO COMPLY WITH KINDLEWOOD BUILDING DESIGN CODE.

NOTE:  
ALL WORKS TO COMPLY WITH KINDLEWOOD ENVIRONMENTAL MANAGEMENT PLAN.

SECTION A-A  
SCALE 1:50

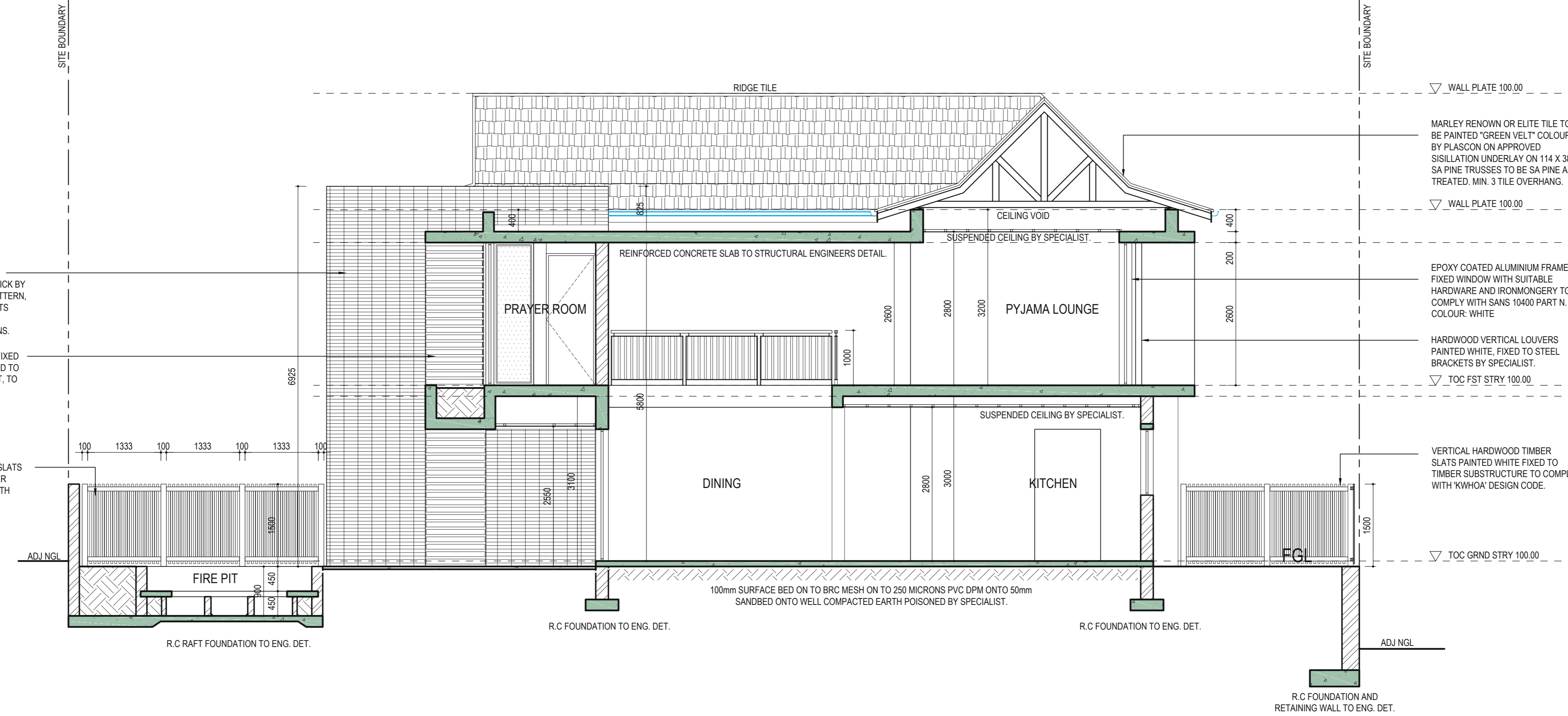

**Nareh Singh and Associates**  
Professional architects and project managers  
55A/55B Kumbh, Sandringham Rd 22395  
45 Roselhaven Drive  
Foresthaven  
4568  
contact : 082 498 2130 / 081 773 2777  
email: nsa@bhartma.net



S.CHETTY

PROPOSED NEW DWELLING  
ON PORTION 303 OF ERF 143 MOUNT EDGEcombe  
@ EDGEVIEW DRIVE,  
KINDLEWOOD ESTATE

SUBMISSION DRAWINGS  
SECTIONS

15.09.2020	WS	NS
-	3/4	-